

DETAILED PLAN SHOWING PROPOSED HOUSE BUILDING IN I.S. NO. 22/2 BLOCK NO. 20. OF AMINI/KARI VILAGE SENGUNTHA STREET DIVISION-73 SCALE-1:100 ALL DIMENSIONS ARE IN CM AND FEET.

Revised Plan
8/2/93

PROPOSED	
EXI. ROAD	
SIT BOUNDARY	

SPECIFICATIONS
 FOUNDATION - C.C. 1:4:8 ON SAND FILLING
 FLOORING - MOSAIC FLOORING ON P.C.C. 1:5:10 SAND
 SUPER STRUCTURE - BRICK WORK IN C.M. 1:6 G.F. AND IN C.M. 1:6 IN REMAINING FLOORS
 PLASTERING - 12mm IN C.M. 1:4
 FINISHING - EMENT PAINT ON PLASTERING
 WEATHERING - PRESSD TILES IN C.M. 1:4 ON COURSE
 BRICK TELLY LIME CONCRETE
 COLUM CONCRETE - M. 20 MIX

JOINERY DETAILS
 D.T.W. DOOR 3'3" x 7'6" L100x
 D.R. T.W. PARALLELED DOOR 3'0" x 7'0"
 W1 T.W. GLAZED WINDOW 5'0" x 4'8"
 W2 T.W. " " 3'0" x 4'6"
 V " " 3'0" x 2'0"

AREA DETAILS

	Sq.m.	SFT.
PLOT AREA	110	1184
PLINTH "	54.9	591.
PLOT COVERAGE	49%	
F.S.I.	2.5	50-1

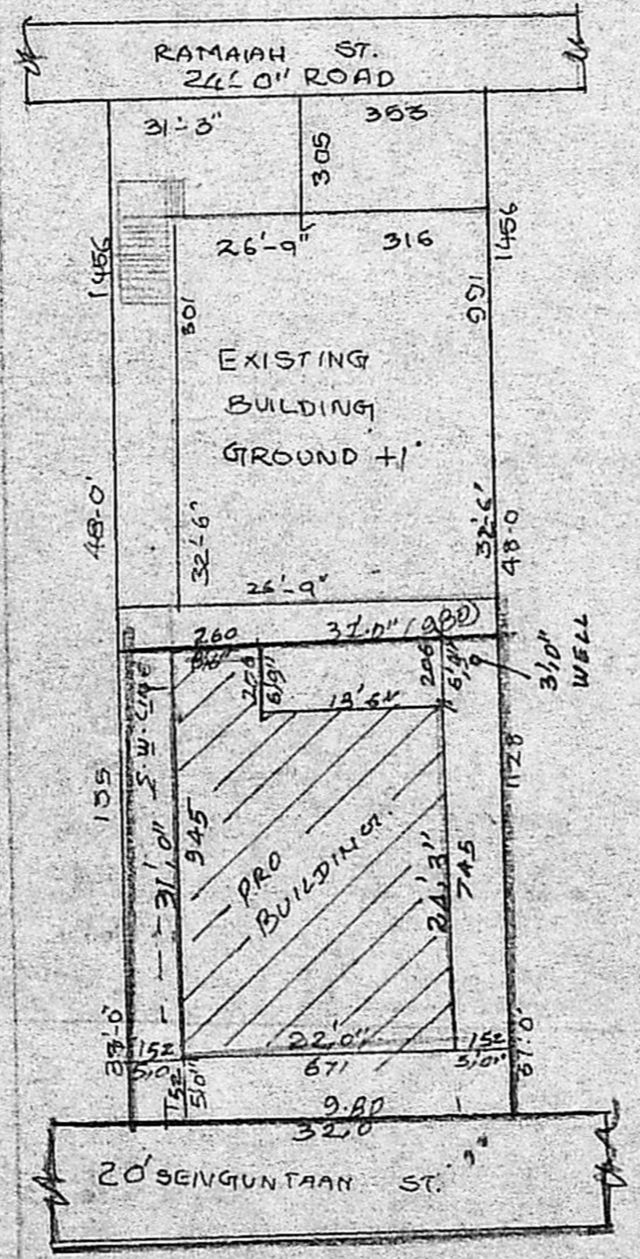
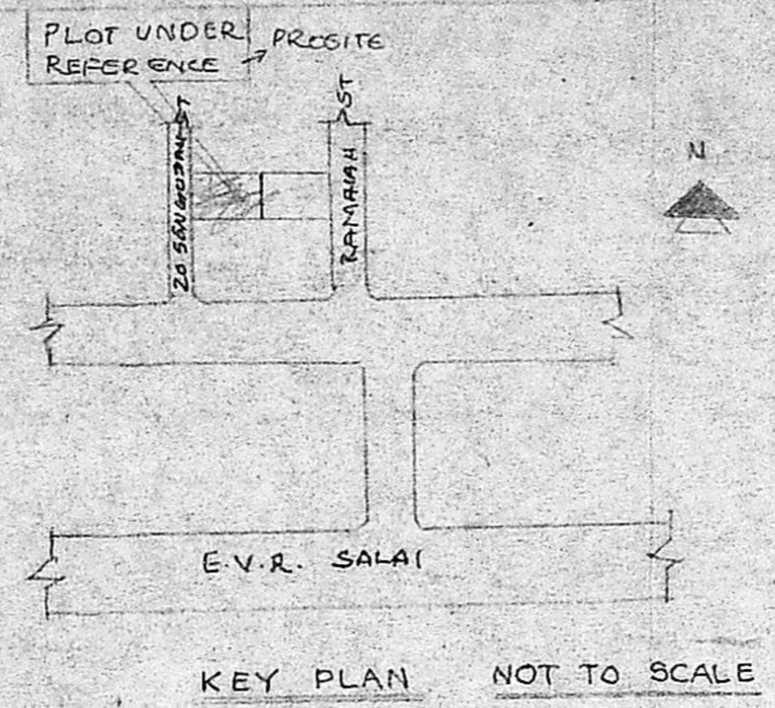

OWNER

J. G. Krishnamurthy Rao

G. G. KRISHNAMURTHY RAO
 CIVIL ENGINEER
 CLASS I LICENSED SURVEYOR NO. 370
 CORPORATION OF MADRAS
 C-10, SANTI AVENUE
 11/12 LAKE VIEW ROAD, MADRAS-600093

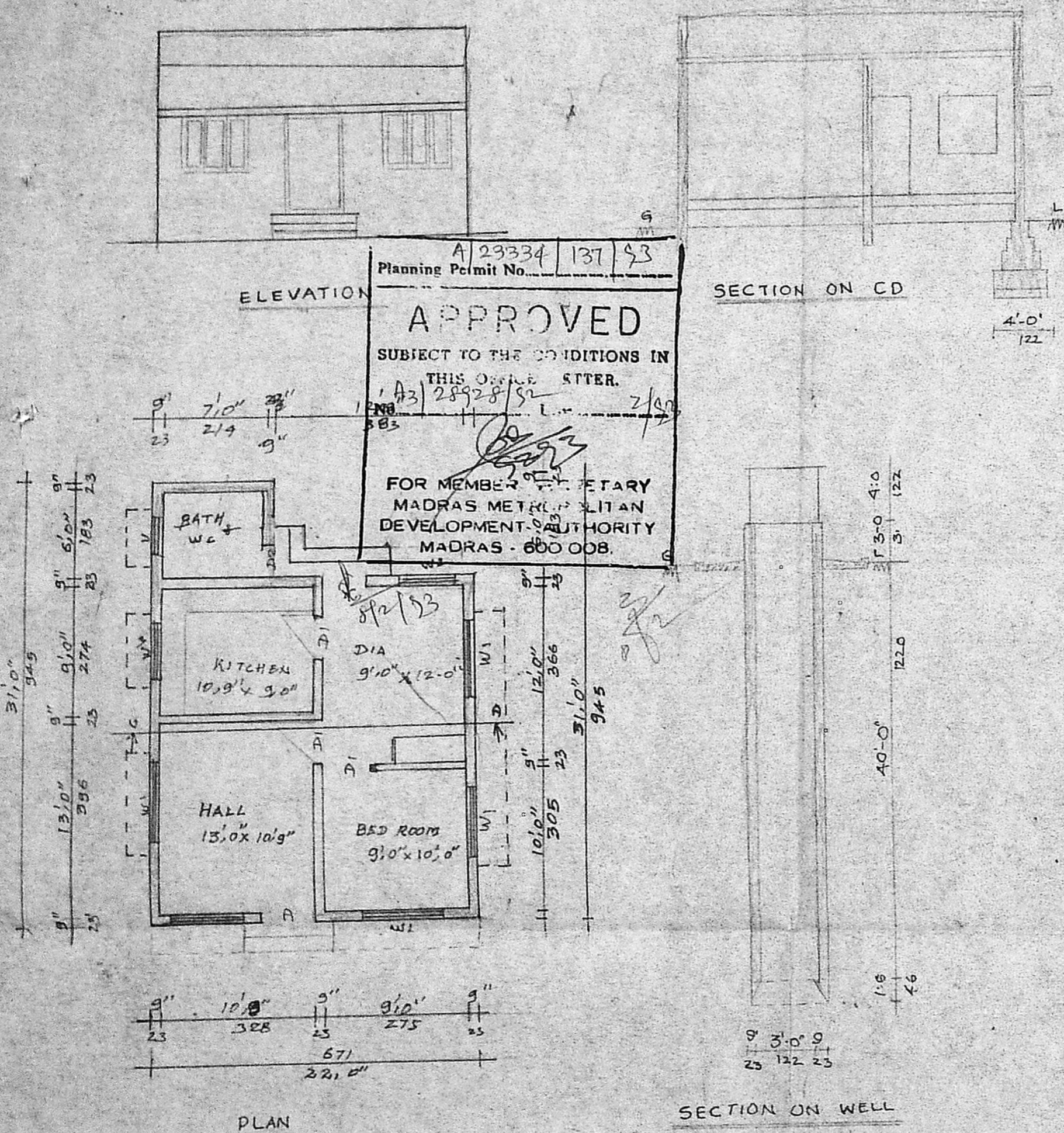

Planning Permit No. A/23334/137/93
APPROVED
 SUBJECT TO THE CONDITIONS IN THIS ORDER.
 FOR MEMBER SECRETARY
 MADRAS METROPOLITAN
 DEVELOPMENT AUTHORITY
 MADRAS - 600 008.